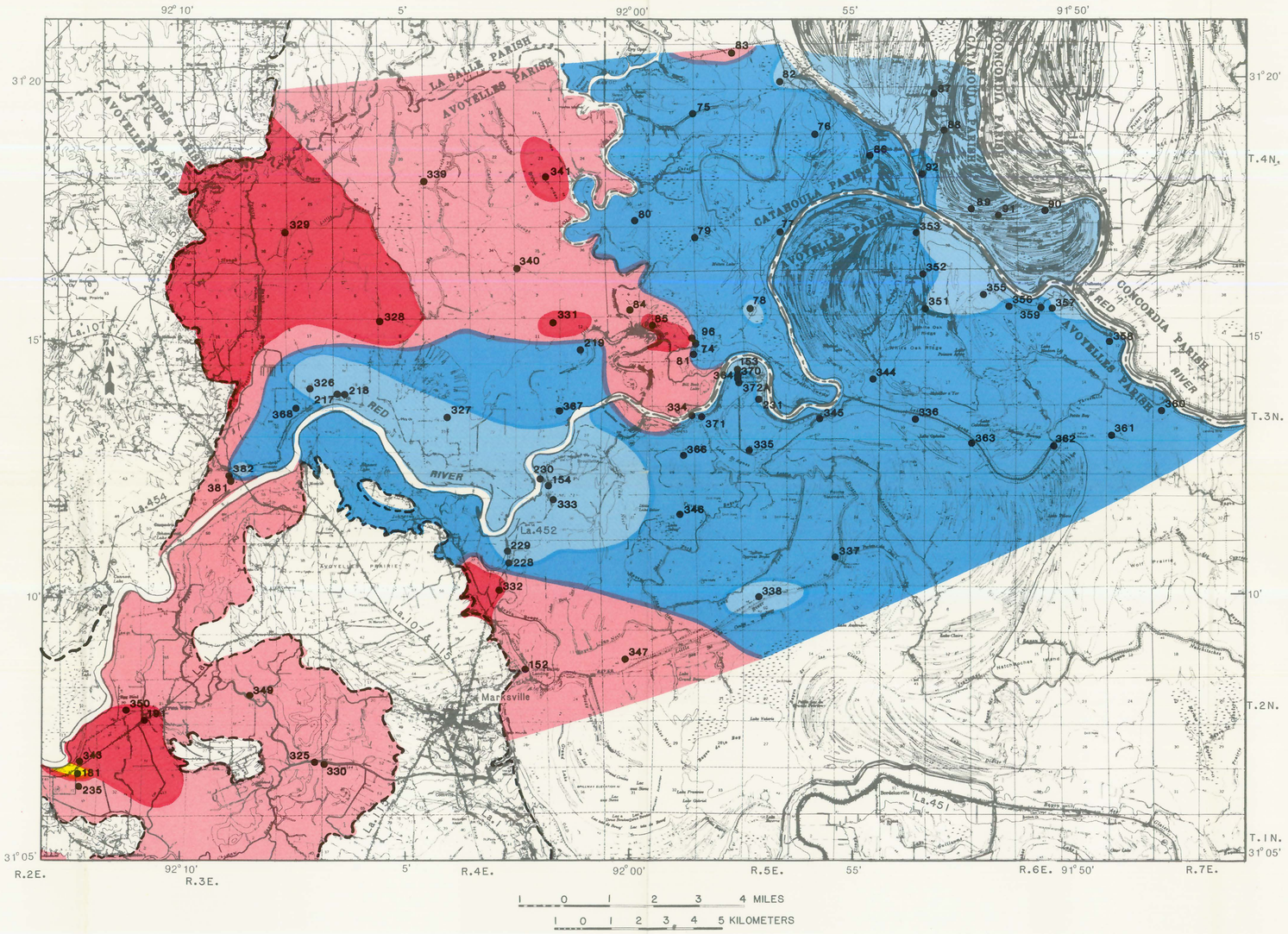

EXPLANATION

Chloride concentration, in milligrams per liter

- 0-20
- 21-50
- 51-100
- 101-250
- More than 250

Approximate boundary of Red River alluvial valley

338
Control point
Number identifies well by parish

PLATE 16. MAP SHOWING DISTRIBUTION OF CHLORIDE IN WATER FROM THE RED RIVER ALLUVIAL AQUIFER, MARKSVILLE AREA, LOUISIANA.