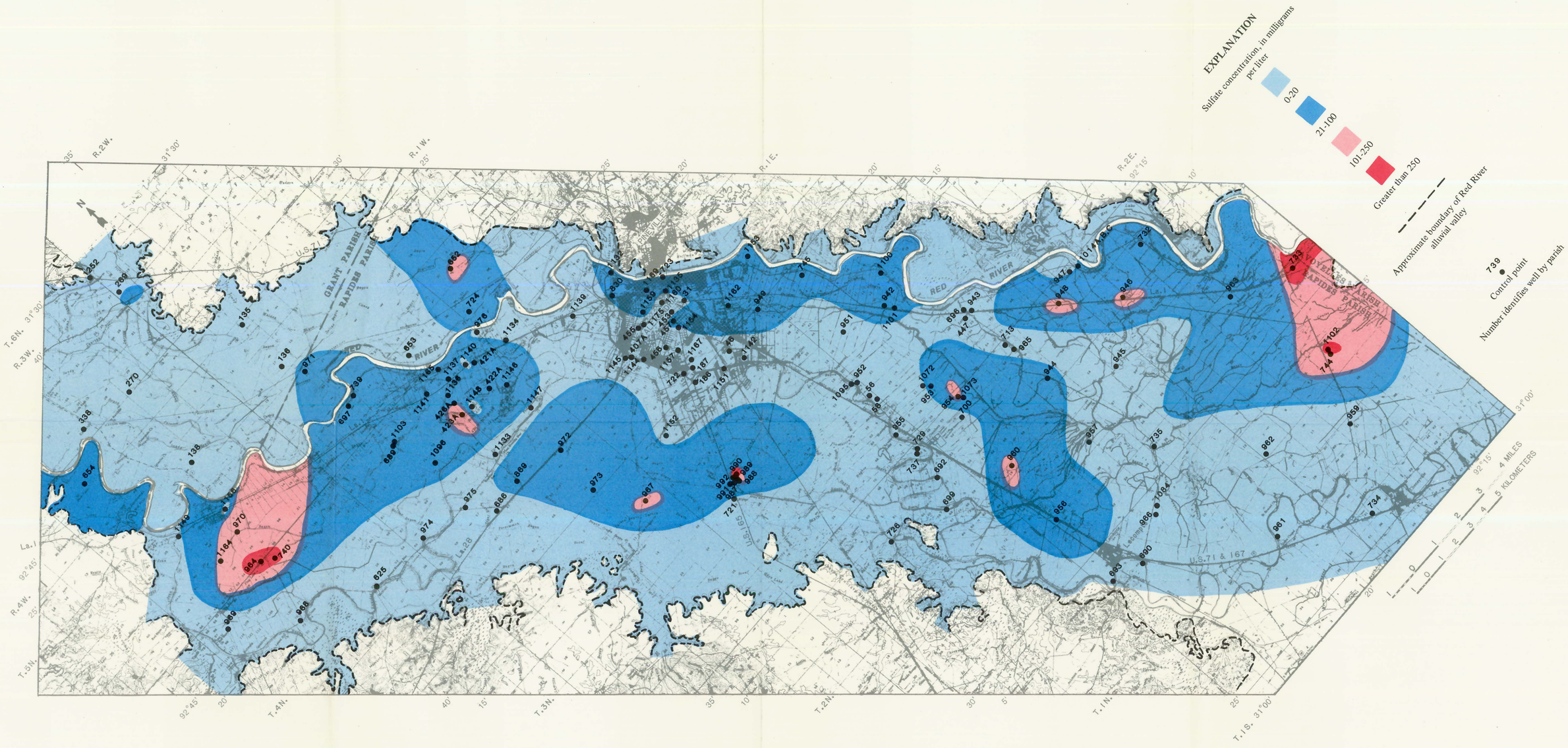

PLATE 20. MAP SHOWING DISTRIBUTION OF SULFATE IN WATER FROM THE RED RIVER ALLUVIAL AQUIFER, ALEXANDRIA AREA, LOUISIANA.