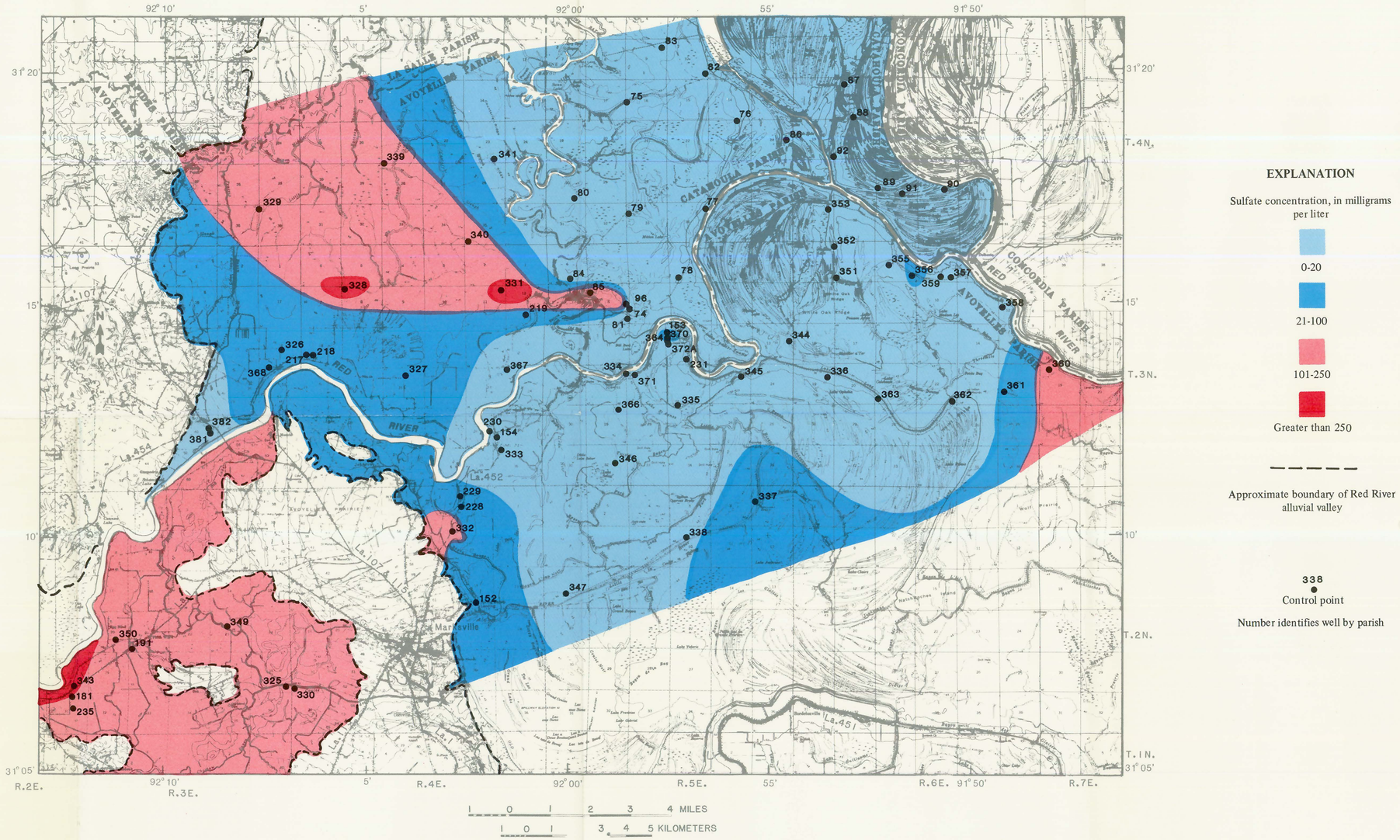

PLATE 21. MAP SHOWING DISTRIBUTION OF SULFATE IN WATER FROM THE RED RIVER ALLUVIAL AQUIFER, MARKSVILLE AREA, LOUISIANA.