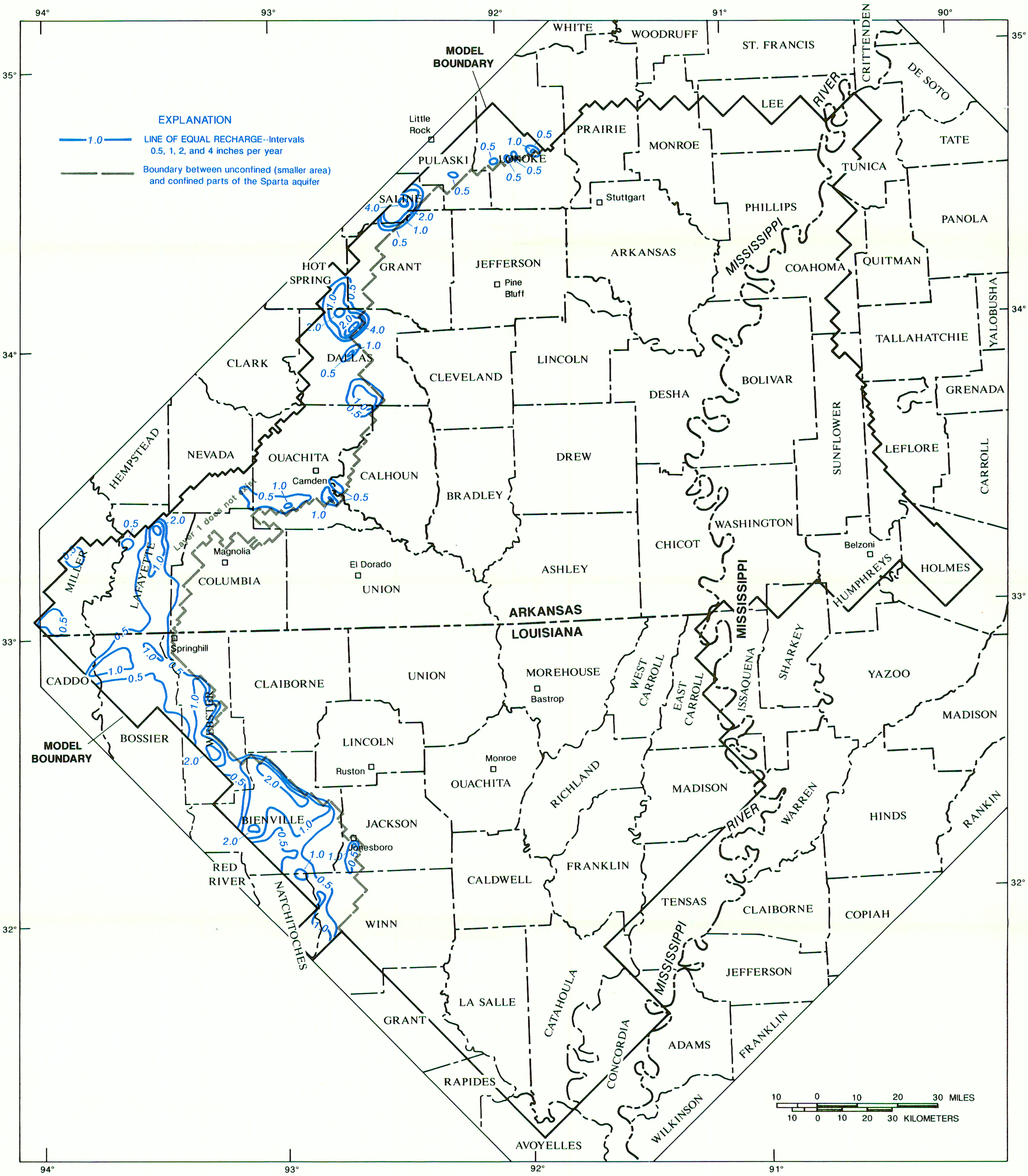

MODEL-DERIVED RECHARGE TO THE SPARTA AQUIFER, NORTHERN LOUISIANA, SOUTHERN ARKANSAS, AND NORTHWESTERN MISSISSIPPI.